

# Breast and Cervical Cancer Medicaid (BCCM)

Do you have patients who would benefit from BCCM to pay for their breast and/or cervical cancer treatment?

## Women must **FIRST** be eligible for NC BCCCP:

### Eligibility criteria include:

- ◆ Women with income at or below 250% of the Federal Poverty Level, who are uninsured or underinsured, and who are not covered by Medicare Part B or another federally-funded program\*
- ◆ Patients must be referred to the local NC BCCCP to apply for BCCM

### NC BCCCP services include:

- ◆ Screening for breast and/or cervical cancer and/or
- ◆ Diagnostic work-up for abnormal findings and/or
- ◆ Assistance with application for BCCM

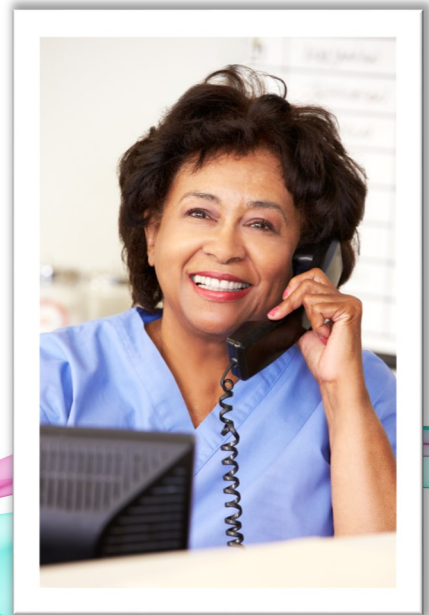

**Physicians Be Aware:** It is preferable that a patient be referred and enrolled in BCCCP prior to being diagnosed with breast or cervical cancer.

\*Women with Be Smart Family Planning Medicaid may be eligible for some limited services through NC BCCCP.

For more information, contact NC BCCCP  
at (919) 707-5300 or visit  
<https://bcccp.ncdhhs.gov/BCCM.htm>

